

SHEN YUN CLARINET EXCERPTS

Rimsky-Korsakov: *Capriccio Espagnol*, mvt. I

Reh A - end (Clarinet 1 in A):

Rimsky-Korsakov: Capriccio Espagnole, Op. 34 Mvt. I Alborado

Clarinet I in A

in A.
Vivo e strepitoso.

ff

Solo

con forza

B

f

Solo

C

con forza

p

attacca

SHEN YUN CLARINET EXCERPTS

Rimsky-Korsakov: *Capriccio Espagnol*, mvt. III

11 measures after Reh K – end:

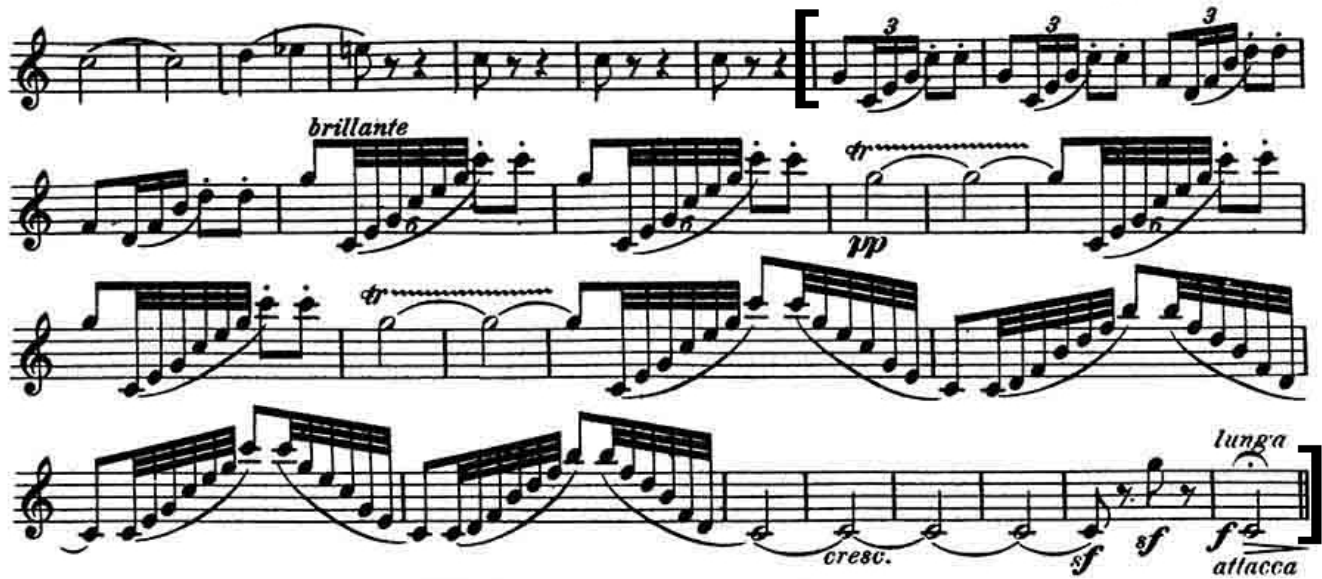

Beethoven: Symphony No. 6, mvt. I

470

482

490

pp

p

f

f

dolce

dim.

8

Fl. I

SHEN YUN CLARINET EXCERPTS

Beethoven: Symphony No. 6, mvt. II

Measures 68 – 77:

Viol. II 2 Viol. I 2

56 *cresc. p* *p* *cresc. f*

69 *p* *Solo*

74 *cresc.* *p* *tr.*

D

Borodin: *Polovtsian Dances* No. 8

Beginning - Reh B:

in B. *Solo*

Presto. *mf brillante*

4

8 *mf*

cresc. *ff*

17 C 6 Viol. I 1

SHEN YUN CLARINET EXCERPTS

Borodin: Polovtsian Dances No. 17

Allegro vivo after Reh B - 6 measures after Reh D:

Allegro vivo.
in B. 2

mf *marc.* *f* *C* *ff* *p* *1 acceler.* *3*

SHEN YUN CLARINET EXCERPTS

Brahms: Symphony No. 3, mvt. I

Measures 36 – 46:

Brahms: Symphony No. 3, mvt. II

Measures 1 – 22:

SHEN YUN CLARINET EXCERPTS

Mendelssohn: *Midsummer Night's Dream*, Scherzo

Beginning - Reh B:

In B.
Scherzo.
Allegro vivace.

Nº 1

p

dim.

cresc.

tr

p

f

Pickup to Reh C - Reh E:

p

pp

p

cresc.

p

SHEN YUN CLARINET EXCERPTS

Reh L - Reh M:

7 measures before end – end:

A single staff of music showing the final seven measures. It includes a piano (pp) dynamic and a tempo change to 'attacca'. The lyrics 'He Geist! Wo geht die Reise hin?' are written below the staff.

Rachmaninov: Symphony No. 2, mvt. III

Beginning - 2 measures after Reh 47 (Clarinet 1 in A):
